

市场行情

越南指数绿色收盘，复苏信号仍较薄弱

2018/04/17

越南指数: +4.79 点 (+0.42%)

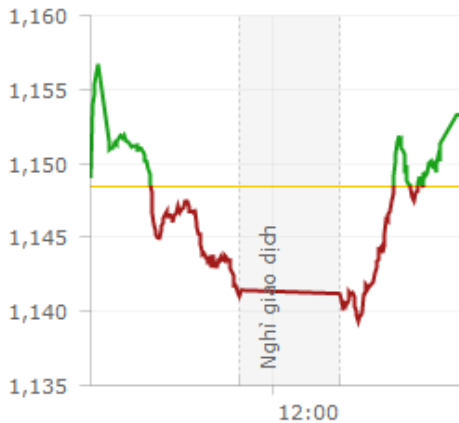

河内指数: +0.94 点 (+0.70%)

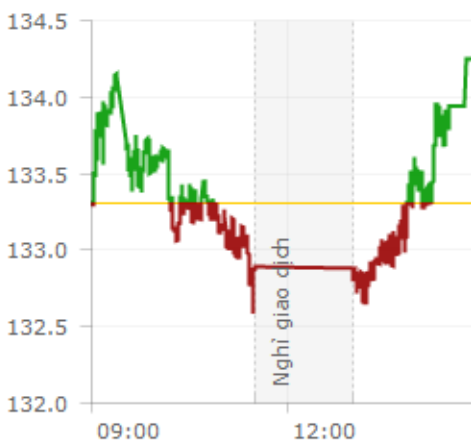

UPCOM 指数: +0.30 点 (+0.50%)

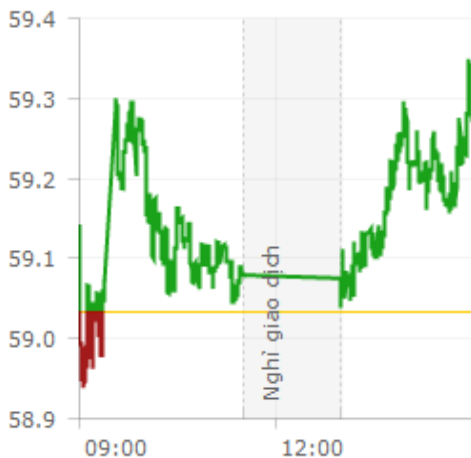

越南指数技术分析

短期预计:
中期预计:
长期预计:

跌
调整
涨

综述: 4月17日交易日, 截止收盘银行板块成功拉升整个大盘指数。越南指数涨4.79点, 报1153.28点, 涨幅0.42%, 成交1.75亿股, 成交总额达5.435万亿越盾。河内指数涨0.94点, 报134.25点, 涨幅0.7%, 成交4604万股, 成交总额7255亿越盾。

交易量: 市场成交量有所缩小, 全天成交量达2.2亿股, 价值6.2万亿越盾。其中大宗交易总额占1.3万亿越盾。

市场热点: 经过几日连跌, 今日银行板块逆势上涨拉升越南市场呈现淡绿色趋势。BID, CTG, EIB, KLB, MBB, ACB等部分银行板块贡献居多。BID涨4.7%至4.19万越盾/股。MBB涨2.6%至3.45万越盾/股。CTG涨2.4%至3.48万越盾/股。SHB微涨0.8%至1.33万越盾/股, 成交1.2亿股, 其中外资净买入总量达180亿股。除此之外BVH, FPT, GAS等大盘股收盘高于昨收价, 并为维持越南指数上涨贡献了一定的力量。

与此同时, VNM仍然是给越南指数施加压力的因素。VNM逆势下跌2.9%至18.45万盾/股。其他股票如: PLX, VRE, VCS, KDC...也大幅下跌。VCS下跌2.7%至11.68万越盾/股。PLX下跌3.5%至7.4万越盾/股。昨晚油价下跌, 导致油气板块今日走低。PVS下跌1.4%至2.1万越盾/股。PVD下跌3.8%至1.875万越盾/股。

外国投资交易综述: 胡志明市场上, 外资净流出367万股、价值达2772亿越盾, 分别涨58.87%和381.4%。河内市场上, 外资净流入140万股、价值为217亿越盾, 分别下跌6.67%和86%。

行业板块:

大盘股板块: 大盘股10强中有4只股呈现收跌, 包括: VNM跌2.9%、SAB微跌0.2%、MSN跌0.3%、VRE跌1.4%; 6只股收涨有: VIC涨1%、GAS涨0.5%、VCB涨1.7%、CTG涨2.4%、VPB涨1.9%, BID最为受到注意, 涨4.8%至4.19万越盾/股。

房地产-建筑板块: 今日房地产-建筑板块的净买入量有所放大, 使得整体一律上行。DXG涨5.5%至3.63万越盾/股、PDR涨3.8%至4.15万越盾/股、TCH涨5%至2.5万越盾/股、LDG涨3.5%至2.63万越盾/股、KBC涨4.3%至1.45万越盾/股。

水产板块: 是今日市场最大赢家。VHC涨停价7.5万越盾/股, 交易量达100万股; ANV涨5.5%至2.69万越盾/股, 交易量达130万股。

小盘股板块: 早盘, 小盘股板块的交易状况较为理想, 无论是交易量还是涨跌幅都保持着积极的趋势。交易量最大的是HAG, 报510万股, 其次有FLC、OGC、HNG、HQC等股票。

投资建议: 受到美国市场昨晚的积极影响, 今日越南两市经过调整之后以绿色收盘。虽然呈现上涨态势但幅度较小, 市场流动性有所萎缩。这也表示市场恢复信号仍较为薄弱。越南指数收盘下穿7日均线和18日均线, 发出卖出信号。因此, 越南建设证券认为, 今天的复苏并不足以重返市场。如果市场

河内指数技术分析

短期预计:

中期预计:

长期预计:

跌
调整
涨

在下一交易日继续小幅上涨，越南建设证券建议投资者继续保持谨慎并维持现状。

价格变动按行业分类:

价格变动按行业分类



每日市场行情统计

HOSE 涨幅前五名排名

| 证券代码 | 交易总额 | +/- | % | 交易总量 |
|------|--------|-------|-------|---------|
| VHC | 75,000 | 4,900 | 6.99% | 995,810 |
| COM | 59,900 | 3,900 | 6.96% | 940 |
| LGC | 20,250 | 1,300 | 6.86% | 1,000 |
| CCI | 14,950 | 950 | 6.79% | 30 |
| SMA | 12,900 | 800 | 6.61% | 18,000 |

HNX 涨幅前五名排名

| 证券代码 | 交易总额 | +/- | % | 交易总量 |
|------|--------|-------|--------|---------|
| BBS | 11,000 | 1,000 | 10.00% | 4,500 |
| MST | 3,300 | 300 | 10.00% | 772,070 |
| HGM | 41,900 | 3,800 | 9.97% | 1,200 |
| SDG | 28,400 | 2,500 | 9.65% | 200 |
| DPC | 14,800 | 1,300 | 9.63% | 700 |

HOSE 跌幅前五名排名

| 证券代码 | 交易总额 | +/- | % | 交易总量 |
|------|--------|--------|--------|---------|
| DAT | 19,450 | -1,450 | -6.94% | 10 |
| HOT | 48,300 | -3,600 | -6.94% | 360 |
| TCL | 25,500 | -1,900 | -6.93% | 114,220 |
| SVT | 6,600 | -490 | -6.91% | 1,010 |
| VTB | 18,450 | -1,350 | -6.82% | 1,050 |

HNX 跌幅前五名排名

| 证券代码 | 交易总额 | +/- | % | 交易总量 |
|------|--------|--------|---------|------|
| LM7 | 2,700 | -300 | -10.00% | 600 |
| VGP | 21,700 | -2,400 | -9.96% | 200 |
| X20 | 16,400 | -1,800 | -9.89% | 200 |
| ARM | 36,400 | -3,900 | -9.68% | 100 |
| KST | 17,900 | -1,900 | -9.60% | 100 |

HOSE 交易额前五名排名

| 证券代码 | 交易总额 | +/- | % | 交易总量 |
|------|--------|-----|-------|-----------|
| SBT | 18,650 | 650 | 3.60% | 7,631,300 |
| OGC | 2,470 | 30 | 1.23% | 3,886,490 |
| HNG | 9,090 | 270 | 3.06% | 3,486,080 |
| HHS | 4,190 | 250 | 6.35% | 2,196,940 |
| LDG | 26,300 | 900 | 3.54% | 2,108,190 |

HNX 交易额前五名排名

| 证券代码 | 交易总额 | +/- | % | 交易总量 |
|------|--------|-----|--------|-----------|
| DST | 4,100 | 300 | 7.89% | 2,982,963 |
| VIG | 3,100 | 200 | 6.90% | 1,276,000 |
| NDN | 18,500 | 0 | 0.00% | 1,162,579 |
| MST | 3,300 | 300 | 10.00% | 772,070 |
| PHC | 20,000 | 100 | 0.50% | 663,133 |

HOSE 交易量前五名排名

| 证券代码 | 交易总额 | +/- | % | 交易总量 |
|------|--------|-----|-------|-----------|
| SBT | 18,650 | 650 | 3.61% | 7,631,300 |
| HAG | 5,800 | 100 | 1.75% | 5,110,300 |
| FLC | 5,820 | 10 | 0.17% | 5,046,160 |
| STB | 15,800 | 300 | 1.94% | 4,935,860 |
| KBC | 14,500 | 600 | 4.32% | 4,526,610 |

HNX 成交量前五名排名

| 证券代码 | 交易总额 | +/- | % | 交易总量 |
|------|--------|------|--------|------------|
| SHB | 13,300 | 100 | 0.76% | 12,086,091 |
| ACB | 49,500 | 900 | 1.85% | 3,122,300 |
| DST | 4,100 | 300 | 7.89% | 2,992,963 |
| PVS | 21,600 | -300 | -1.37% | 2,393,462 |
| SHS | 22,300 | 0 | 0.00% | 1,855,410 |

外国投资者交易综述：

12日内外国投资者交易累计统计

(十亿越盾)

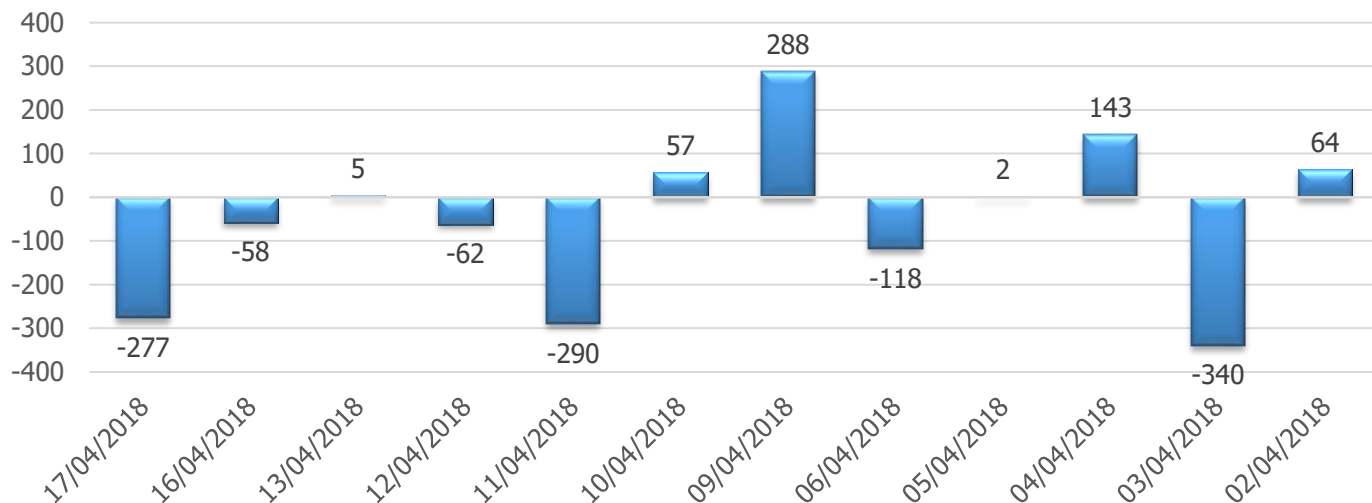

进12个月外国投资者交易累计统计

(十亿越盾)

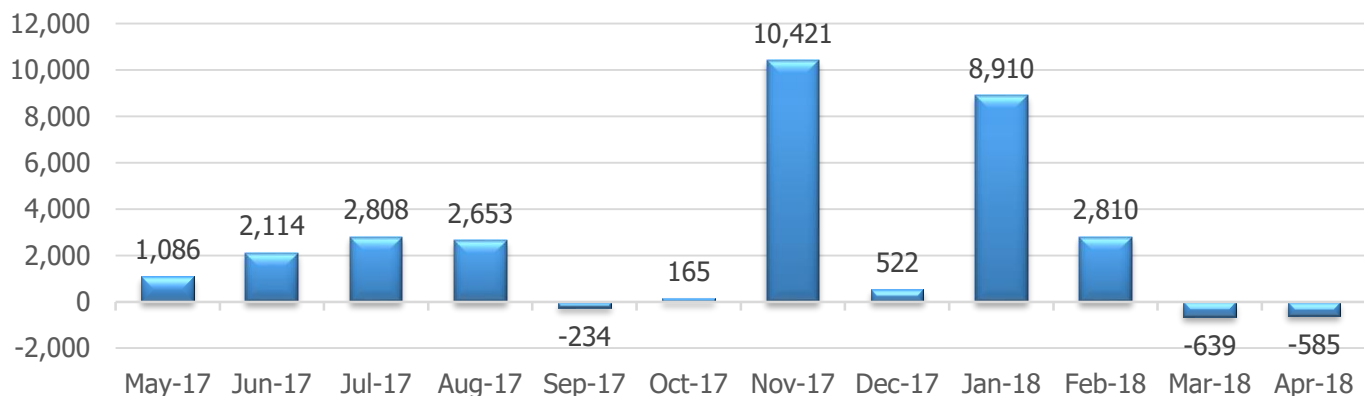

HOSE 外国投资者净买卖额排行

HNX 外国投资者净买卖额排行

| 净买入 | | 净卖出 | | 净买入 | | 净卖出 | |
|------|-----------|------|-----------|------|-----------|------|-----------|
| 证券代码 | 金额 (十亿越盾) | 证券代码 | 金额 (十亿越盾) | 证券代码 | 金额 (十亿越盾) | 证券代码 | 金额 (十亿越盾) |
| HDB | 36.76 | VNM | 88.83 | SHB | 24.90 | NDN | 7.70 |
| DXG | 27.67 | VIC | 80.43 | PVS | 21.95 | VGC | 7.58 |
| BVH | 23.08 | HPG | 32.02 | SHS | 0.71 | VCG | 4.56 |
| AST | 16.68 | VJC | 31.44 | CIA | 0.49 | DBC | 1.83 |
| DHG | 15.41 | MSN | 30.54 | PVC | 0.15 | VPI | 0.99 |

越南大型外国投资基金

| Vina Capital (VOF) | | | | | | | | | | | | |
|--------------------|------|--------|---------|-----------|--------|-------|-------|-------|-------|--------------|---------|-----------|
| 次序 | 证券代码 | %分布 | 市值 | 股票面 价值 | EPS | ROA | ROE | P/E | P/B | 交易量平 均6个月 | 收盘价 | 1年涨跌 幅 |
| | | % | 十亿越盾 | vnd | vnd | % | % | 倍 | 倍 | 股票 | 一万越盾 | % |
| 1 | HPG | 13.40% | 91,164 | 21,282 | 5,829 | 18.6% | 30.7% | 10.31 | 2.82 | 5,481,952 | 59,700 | 107.75% |
| 2 | VNM | 10.90% | 275,740 | 16,105 | 7,094 | 32.2% | 44.5% | 26.78 | 11.80 | 2,357,318 | 184,500 | 38.75% |
| 3 | ACV | 9.00% | 204,609 | 12,556 | 1,883 | 8.5% | 15.9% | 49.90 | 7.48 | 193,349 | 92,900 | 89.84% |
| 4 | KDH | 6.30% | 16,289 | 15,517 | 1,946 | 5.7% | 9.5% | 21.58 | 2.71 | 426,953 | 42,000 | 100.94% |
| 5 | PNJ | 6.10% | 19,966 | 27,285 | 7,043 | 17.9% | 32.6% | 26.22 | 6.77 | 399,159 | 181,500 | 147.73% |
| 6 | VJC | 4.70% | 95,595 | 22,237 | 10,108 | 17.4% | 61.2% | 20.95 | 9.52 | 1,454,631 | 210,000 | 129.24% |
| 7 | QNS | 3.20% | 12,245 | 18,382 | 4,199 | 15.7% | 24.5% | 11.96 | 2.73 | 238,682 | 52,000 | -46.04% |
| 8 | EIB | 3.10% | 18,564 | 11,535 | 669 | 0.6% | 5.9% | 22.56 | 1.31 | 2,625,767 | 15,800 | 31.88% |
| 9 | CTD | 3.00% | 11,743 | 94,830 | 21,380 | 12.0% | 24.4% | 7.02 | 1.58 | 243,040 | 151,200 | -22.82% |
| 10 | PVS | 2.60% | 9,783 | 24,054 | 1,792 | 3.2% | 6.7% | 12.22 | 0.91 | 6,889,926 | 21,600 | 38.26% |
| | 总额 | 62.80% | | | | | | | | | | |

| Dragon Capital (VEIL) | | | | | | | | | | | | |
|-----------------------|------|--------|---------|-----------|--------|-------|-------|-------|-------|--------------|---------|-----------|
| 次序 | 证券代码 | %分布 | 市值 | 股票面 价值 | EPS | ROA | ROE | P/E | P/B | 交易量平均 6个月 | 收盘价 | 1年涨跌 幅 |
| | | % | 十亿越盾 | 越盾 | 越盾 | % | % | 倍 | 倍 | 股票 | 一万越盾 | % |
| 1 | ACB | 7.20% | 52,706 | 15,604 | 1,953 | 0.8% | 14.1% | 24.88 | 3.11 | 4,467,410 | 49,500 | 133.45% |
| 2 | MWG | 7.20% | 34,226 | 18,632 | 7,128 | 11.7% | 45.2% | 14.87 | 5.69 | 690,369 | 105,200 | 27.84% |
| 3 | MBB | 7.07% | 61,001 | 15,516 | 1,953 | 1.2% | 12.5% | 17.21 | 2.17 | 6,531,634 | 34,500 | 137.08% |
| 4 | VNM | 6.27% | 275,740 | 16,105 | 7,094 | 32.2% | 44.5% | 26.78 | 11.80 | 2,357,318 | 184,500 | 38.75% |
| 5 | KDH | 5.13% | 16,289 | 15,517 | 1,946 | 5.7% | 9.5% | 21.58 | 2.71 | 426,953 | 42,000 | 100.94% |
| 6 | HPG | 4.04% | 91,164 | 21,282 | 5,829 | 18.6% | 30.7% | 10.31 | 2.82 | 5,481,952 | 59,700 | 107.75% |
| 7 | FPT | 4.00% | 32,599 | 21,525 | 5,527 | 10.7% | 23.8% | 11.06 | 2.84 | 2,601,495 | 62,000 | 59.02% |
| 8 | GAS | 3.94% | 243,646 | 21,678 | 5,061 | 16.3% | 23.0% | 25.15 | 5.87 | 780,908 | 128,000 | 147.01% |
| 9 | ACV | 3.59% | 204,609 | 12,556 | 1,883 | 8.5% | 15.9% | 49.90 | 7.48 | 193,349 | 92,900 | 89.84% |
| 10 | VJC | 3.37% | 95,595 | 22,237 | 10,108 | 17.4% | 61.2% | 20.95 | 9.52 | 1,454,631 | 210,000 | 129.24% |
| | 总额 | 51.81% | | | | | | | | | | |

| Dragon Capital (VEF) | | | | | | | | | | | | |
|----------------------|------|--------|--------|-----------|--------|-------|-------|-------|------|--------------|---------|-----------|
| 次序 | 证券代码 | %分布 | 市值 | 股票面 价值 | EPS | ROA | ROE | P/E | P/B | 交易量平均 6个月 | 收盘价 | 1年涨跌 幅 |
| | | % | 十亿越盾 | 越盾 | 越盾 | % | % | 倍 | 倍 | 股票 | 一万越盾 | % |
| 1 | VPB | 14.23% | 95,684 | 18,907 | 4,426 | 2.5% | 27.5% | 14.44 | 3.38 | 3,782,902 | 65,100 | 0.00% |
| 2 | MWG | 13.30% | 34,226 | 18,632 | 7,128 | 11.7% | 45.2% | 14.87 | 5.69 | 690,369 | 105,200 | 27.84% |
| 3 | PNJ | 8.57% | 19,966 | 27,285 | 7,043 | 17.9% | 32.6% | 26.22 | 6.77 | 399,159 | 181,500 | 147.73% |
| 4 | FPT | 4.88% | 32,599 | 21,525 | 5,527 | 10.7% | 23.8% | 11.06 | 2.84 | 2,601,495 | 62,000 | 59.02% |
| 5 | MBB | 4.79% | 61,001 | 15,516 | 1,953 | 1.2% | 12.5% | 17.21 | 2.17 | 6,531,634 | 34,500 | 137.08% |
| 6 | DHG | 4.63% | 14,800 | 21,013 | 4,913 | 16.0% | 22.8% | 23.04 | 5.39 | 314,059 | 112,900 | 31.52% |
| 7 | CTD | 4.60% | 11,743 | 94,830 | 21,380 | 12.0% | 24.4% | 7.02 | 1.58 | 243,040 | 151,200 | -22.82% |
| 8 | CII | 4.18% | 7,978 | 17,633 | 6,208 | 9.8% | 25.4% | 5.22 | 1.84 | 1,390,355 | 32,400 | -10.99% |
| 9 | CTI | 3.52% | 2,129 | 18,663 | 2,681 | 3.6% | 12.8% | 12.61 | 1.81 | 508,803 | 34,100 | 19.02% |
| 10 | VCI | 3.41% | 12,934 | 25,162 | 5,895 | 13.8% | 30.5% | 18.29 | 4.28 | 197,960 | 109,200 | 0.00% |
| | 总额 | 62.80% | | | | | | | | | | |

| VNM ETF | | | | | | | | | | | | |
|---------|------------|--------|---------|-----------|--------|-------|-------|-------|-------|--------------|---------|-----------|
| 次序 | 证券代码 | %分布 | 市值 | 股票面 价值 | EPS | ROA | ROE | P/E | P/B | 交易量平均 6个月 | 收盘价 | 1年涨跌 幅 |
| | | % | 十亿越盾 | 越盾 | 越盾 | % | % | 倍 | 倍 | 股票 | 一万越盾 | % |
| 1 | VIC | 9.41% | 339,473 | 12,008 | 1,692 | 2.3% | 8.9% | 76.07 | 10.72 | 2,744,100 | 130,000 | 208.26% |
| 2 | NVL | 7.34% | 62,326 | 19,411 | 2,488 | 4.7% | 17.5% | 29.30 | 3.76 | 4,302,321 | 70,900 | 36.42% |
| 3 | VNM | 7.23% | 275,740 | 16,105 | 7,094 | 32.2% | 44.5% | 26.78 | 11.80 | 2,357,318 | 184,500 | 38.75% |
| 4 | CTG | 7.11% | 126,596 | 17,046 | 1,996 | 0.7% | 12.0% | 17.03 | 1.99 | 5,957,259 | 34,800 | 101.54% |
| 5 | MSN | 7.00% | 109,252 | 12,819 | 2,748 | 4.5% | 15.3% | 37.95 | 8.14 | 2,311,951 | 104,000 | 129.23% |
| 6 | ROS | 5.46% | 47,395 | 12,003 | 1,794 | 9.1% | 16.0% | 55.86 | 8.35 | 1,349,250 | 100,500 | -36.29% |
| 7 | HPG | 5.30% | 91,164 | 21,282 | 5,829 | 18.6% | 30.7% | 10.31 | 2.82 | 5,481,952 | 59,700 | 107.75% |
| 8 | Mani | 5.24% | 111 | 12,356 | 1,115 | 6.9% | 9.0% | 6.91 | 0.62 | 17,299 | 8,300 | -2.31% |
| 9 | SSI | 5.17% | 20,694 | 17,074 | 2,373 | 7.3% | 14.7% | 17.45 | 2.42 | 5,661,710 | 42,000 | 94.07% |
| 10 | Eclat | 4.57% | 22 | 16,672 | 1,638 | 7.7% | 9.4% | 7.69 | 0.76 | 1,936 | 12,600 | 7.69% |
| 11 | BVH | 3.78% | 70,361 | 20,231 | 2,286 | 1.9% | 11.1% | 45.23 | 5.11 | 552,365 | 107,000 | 80.43% |
| 12 | Synopex | 3.76% | 932 | 17,401 | 7,514 | 39.9% | 46.1% | 1.85 | 0.80 | 239,258 | 13,900 | -0.80% |
| 13 | SOCO | 3.29% | 5,007 | 11,979 | 1,125 | 2.3% | 5.3% | 11.83 | 1.11 | 6,485 | 14,000 | 0.00% |
| 14 | RMIL | 3.24% | 11 | 10,220 | 884 | 0.0% | 0.0% | 11.32 | 0.98 | 202 | 10,000 | 0.00% |
| 15 | Hansae | 3.04% | 1,664 | 10,784 | 723 | 0.0% | 0.0% | 16.33 | 1.09 | 109 | 11,800 | 0.00% |
| 16 | VCG | 2.73% | 9,188 | 14,716 | 3,037 | 6.0% | 17.5% | 6.85 | 1.41 | 2,496,494 | 21,100 | 47.84% |
| 17 | STB | 2.52% | 27,957 | 12,326 | 655 | 0.3% | 5.2% | 23.66 | 1.26 | 11,802,893 | 15,800 | 33.62% |
| 18 | SBT | 2.44% | 10,026 | 12,619 | 1,197 | 3.3% | 8.3% | 15.04 | 1.43 | 5,022,078 | 18,650 | -26.53% |
| 19 | TCH | 2.28% | 8,408 | 12,223 | 1,367 | 10.1% | 11.2% | 17.41 | 1.95 | 2,011,409 | 25,000 | 33.66% |
| 20 | MCNEX | 1.65% | 19 | 0 | -1,325 | 0.0% | 0.0% | -4.00 | 0.00 | 194 | 5,300 | -24.29% |
| 21 | KDC | 1.60% | 8,350 | 24,797 | 1,649 | 3.4% | 4.8% | 24.62 | 1.64 | 455,708 | 40,000 | 4.92% |
| 22 | DPM | 1.52% | 8,101 | 20,113 | 1,775 | 7.0% | 8.5% | 11.66 | 1.03 | 913,409 | 20,500 | -0.04% |
| 23 | NT2 | 1.46% | 9,111 | 17,317 | 2,819 | 7.1% | 16.4% | 11.23 | 1.83 | 420,613 | 31,600 | 12.55% |
| 24 | HAG | 1.41% | 5,286 | 15,067 | 347 | 0.6% | 1.8% | 16.41 | 0.38 | 6,955,226 | 5,800 | -30.49% |
| 25 | HSG | 1.20% | 6,649 | 15,610 | 3,510 | 6.4% | 24.3% | 5.41 | 1.22 | 3,381,977 | 19,900 | -30.98% |
| 26 | DCMI | 0.22% | 6,697 | 11,574 | 1,205 | 5.0% | 10.6% | 10.50 | 1.09 | 1,301,673 | 12,700 | 24.38% |
| 27 | U.S.Dollar | 0.0004 | 506 | 15,234 | 2,327 | 9.0% | 15.8% | 7.09 | 1.08 | 19,130 | 16,700 | 67.30% |
| 总额 | | 100% | | | | | | | | | | |

| FTSE Vietnam Index ETF | | | | | | | | | | | | |
|------------------------|------|--------|---------|-----------|-------|-------|-------|-------|-------|--------------|---------|-----------|
| 次序 | 证券代码 | %分布 | 市值 | 股票面 价值 | EPS | ROA | ROE | P/E | P/B | 交易量平均 6个月 | 收盘价 | 1年涨跌 幅 |
| | | % | 十亿越盾 | 越盾 | 越盾 | % | % | 倍 | 倍 | 股票 | 一万越盾 | % |
| 1 | HPG | 15.60% | 91,164 | 21,282 | 5,829 | 18.6% | 30.7% | 10.31 | 2.82 | 5,481,952 | 59,700 | 107.75% |
| 2 | VIC | 15.41% | 339,473 | 12,008 | 1,692 | 2.3% | 8.9% | 76.07 | 10.72 | 2,744,100 | 130,000 | 208.26% |
| 3 | MSN | 15.32% | 109,252 | 12,819 | 2,748 | 4.5% | 15.3% | 37.95 | 8.14 | 2,311,951 | 104,000 | 129.23% |
| 4 | VNM | 12.55% | 275,740 | 16,105 | 7,094 | 32.2% | 44.5% | 26.78 | 11.80 | 2,357,318 | 184,500 | 38.75% |
| 5 | VCB | 6.80% | 237,093 | 14,584 | 2,527 | 1.0% | 18.1% | 26.08 | 4.52 | 2,547,246 | 67,000 | 85.22% |
| 6 | NVL | 5.84% | 62,326 | 19,411 | 2,488 | 4.7% | 17.5% | 29.30 | 3.76 | 4,302,321 | 70,900 | 36.42% |
| 7 | ROS | 5.14% | 47,395 | 12,003 | 1,794 | 9.1% | 16.0% | 55.86 | 8.35 | 1,349,250 | 100,500 | -36.29% |
| 8 | PVS | 5.10% | 9,783 | 24,054 | 1,792 | 3.2% | 6.7% | 12.22 | 0.91 | 6,889,926 | 21,600 | 38.26% |
| 9 | SSI | 4.08% | 20,694 | 17,074 | 2,373 | 7.3% | 14.7% | 17.45 | 2.42 | 5,661,710 | 42,000 | 94.07% |
| 10 | STB | 2.88% | 27,957 | 12,326 | 655 | 0.3% | 5.2% | 23.66 | 1.26 | 11,802,893 | 15,800 | 33.62% |
| 总额 | | 88.72% | | | | | | | | | | |

| MSCI Frontier Markets Index | | | | | | | | | | | | |
|-----------------------------|------|-------|---------|-----------|-------|-------|-------|-------|-------|------------|---------|---------|
| 次序 | 证券代码 | %分布 | 市值 | 股票面 价值 | EPS | ROA | ROE | P/E | P/B | KLGDQB 6T | 收盘价 | 1年涨跌幅 |
| | | % | 十亿越盾 | 越盾 | 越盾 | % | % | 倍 | 倍 | 股票 | 一万越盾 | % |
| 1 | VNM | 5.65% | 275,740 | 16,105 | 7,094 | 32.2% | 44.5% | 26.78 | 11.80 | 2,357,318 | 184,500 | 38.75% |
| 2 | VIC | 2.76% | 339,473 | 12,008 | 1,692 | 2.3% | 8.9% | 76.07 | 10.72 | 2,744,100 | 130,000 | 208.26% |
| 3 | MSN | 1.81% | 109,252 | 12,819 | 2,748 | 4.5% | 15.3% | 37.95 | 8.14 | 2,311,951 | 104,000 | 129.23% |
| 4 | HPG | 1.43% | 91,164 | 21,282 | 5,829 | 18.6% | 30.7% | 10.31 | 2.82 | 5,481,952 | 59,700 | 107.75% |
| 5 | ROS | 0.63% | 47,395 | 12,003 | 1,794 | 9.1% | 16.0% | 55.86 | 8.35 | 1,349,250 | 100,500 | -36.29% |
| 6 | NVL | 0.58% | 62,326 | 19,411 | 2,488 | 4.7% | 17.5% | 29.30 | 3.76 | 4,302,321 | 70,900 | 36.42% |
| 7 | VRE | 0.48% | 96,385 | 13,710 | 824 | 5.6% | 8.0% | 61.56 | 3.70 | 8,494,149 | 50,000 | 0.00% |
| 8 | SSI | 0.45% | 20,694 | 17,074 | 2,373 | 7.3% | 14.7% | 17.45 | 2.42 | 5,661,710 | 42,000 | 94.07% |
| 9 | STB | 0.32% | 27,957 | 12,326 | 655 | 0.3% | 5.2% | 23.66 | 1.26 | 11,802,893 | 15,800 | 33.62% |
| 10 | SAB | 0.28% | 147,174 | 20,870 | 7,347 | 22.9% | 35.1% | 31.24 | 11.00 | 126,389 | 229,000 | 14.03% |
| 11 | PVS | 0.20% | 9,783 | 24,054 | 1,792 | 3.2% | 6.7% | 12.22 | 0.91 | 6,889,926 | 21,600 | 38.26% |
| 12 | SBT | 0.19% | 10,026 | 12,619 | 1,197 | 3.3% | 8.3% | 15.04 | 1.43 | 5,022,078 | 18,650 | -26.53% |
| 13 | HSG | 0.15% | 6,649 | 15,610 | 3,510 | 6.4% | 24.3% | 5.41 | 1.22 | 3,381,977 | 19,900 | -30.98% |
| 14 | TCH | 0.14% | 8,408 | 12,223 | 1,367 | 10.1% | 11.2% | 17.41 | 1.95 | 2,011,409 | 25,000 | 33.66% |
| 15 | DPM | 0.13% | 8,101 | 20,113 | 1,775 | 7.0% | 8.5% | 11.66 | 1.03 | 913,409 | 20,500 | -0.04% |
| 16 | KBC | 0.10% | 6,530 | 17,423 | 1,244 | 3.8% | 6.6% | 11.17 | 0.80 | 3,898,009 | 14,500 | -6.71% |
| 总额 | | 15.3% | | | | | | | | | | |

选股推荐:

| | 证券 代码 | 最高 买入 价 | 最高卖 出价 | 止损 价 | 收盘价 | 预期买 入价 | 预期买 入价 | 买入时间 | 卖出时间 | 盈率 | 状态 |
|----------|----------|---------------|-----------|---------|-------|-----------|------------|------------|-------|-------|------|
| 买入 推荐 | KBC | 14.3 | 15.9 | 13.1 | 14.5 | 14.2 | | | | | 择机买入 |
| | SBT | 18.5 | 20.6 | 16.9 | 18.7 | 18.4 | | | | | 择机买入 |
| | VHC | 74.2 | 82.3 | 67.6 | 75.0 | 73.5 | | | | | 择机买入 |
| 持有 列表 | PVS | 21.9 | 24.3 | 20.0 | 21.6 | 21.7 | | 13/04/2018 | | -0.5% | 持有 |
| | AAA | 21.6 | 24.0 | 19.7 | 21.9 | 21.4 | | 17/04/2018 | | 2.1% | 持有 |
| | LSS | 9.5 | 10.5 | 8.6 | 9.7 | 9.4 | | 16/04/2018 | | 3.6% | 持有 |
| | TNG | 14.0 | 15.6 | 12.8 | 14.1 | 13.9 | | 16/04/2018 | | 1.4% | 持有 |
| | VE9 | 5.7 | 6.3 | 5.2 | 5.6 | 5.6 | | 16/04/2018 | | 0.0% | 持有 |
| | BMP | 71.3 | 79.1 | 65.0 | 66.4 | 70.6 | | 13/04/2018 | | -5.9% | 择机卖出 |
| | PET | 10.9 | 12.1 | 9.9 | 10.5 | 10.8 | | 04/12/2018 | | -2.8% | 持有 |
| | HD2 | 13.7 | 15.2 | 12.5 | 13.6 | 13.6 | | 13/04/2018 | | 0.0% | 持有 |
| | VCA | 16.9 | 18.7 | 15.4 | 19.0 | 16.7 | | 13/04/2018 | | 13.8% | 持有 |
| | LPB | 16.6 | 18.4 | 15.1 | 16.6 | 16.4 | | 13/04/2018 | | 1.2% | 持有 |
| | CAV | 51.5 | 57.1 | 46.9 | 57.3 | 51.0 | | 13/04/2018 | | 12.4% | 持有 |
| | DGW | 27.0 | 29.9 | 24.6 | 28.2 | 26.7 | | 04/11/2018 | | 5.6% | 持有 |
| SAB | 229.8 | 254.8 | 209.3 | 229.0 | 227.5 | | 04/11/2018 | | 0.7% | 持有 | |
| VMC | 51.5 | 57.1 | 46.9 | 50.2 | 51.0 | | 04/10/2018 | | -1.6% | 持有 | |

| | | | | | | | | | | | |
|------|------|-------|-------|-------|--------|--------|------------|------------|------------|-------|----|
| | QCG | 13.9 | 15.5 | 12.7 | 13.4 | 13.8 | | 04/10/2018 | | -2.9% | 持有 |
| | CNG | 30.7 | 34.0 | 28.0 | 29.8 | 30.4 | | 04/05/2018 | | -2.0% | 持有 |
| | NLG | 36.4 | 40.3 | 33.1 | 40.8 | 36.0 | | 29/03/2018 | | 13.3% | 持有 |
| | VIT | 14.6 | 16.2 | 13.3 | 14.4 | 14.5 | | 23/03/2018 | | -0.7% | 持有 |
| | HMC | 15.7 | 17.4 | 14.3 | 16.9 | 15.5 | | 21/03/2018 | | 9.0% | 持有 |
| | CVT | 48.5 | 53.8 | 44.2 | 48.9 | 48.0 | | 16/03/2018 | | 1.9% | 持有 |
| | LTG | 42.1 | 46.7 | 38.4 | 41.5 | 41.7 | | 16/03/2018 | | -0.5% | 持有 |
| 已卖列表 | CEO | 10.8 | 12.0 | 9.8 | 11.5 | 10.7 | 12.5 | 21/02/2018 | 26/03/2018 | 16.8% | 已卖 |
| | CMG | 25.0 | 27.8 | 22.8 | 28.7 | 24.8 | 29.5 | 14/03/2018 | 11/04/2018 | 19.0% | 已卖 |
| | CCL | 4.0 | 4.4 | 3.6 | 4.4 | 4.0 | 4.4 | 02/12/2018 | 27/03/2018 | 11.1% | 已卖 |
| | QNS | 51.1 | 56.7 | 46.6 | 55.80 | 50.60 | 57.5 | 02/05/2018 | 30/03/2018 | 13.6% | 已卖 |
| | VCS | 227.5 | 252.2 | 207.2 | 127.00 | 225.20 | 127.0 | 03/02/2018 | 04/10/2018 | 16.3% | 已卖 |
| | VNM | 202.0 | 224.0 | 184.0 | 207.0 | 200.0 | 207.0 | 22/02/2018 | 30/03/2018 | 3.5% | 已卖 |
| | PVT | 20.0 | 22.2 | 18.2 | 20.3 | 19.8 | 20.2 | 16/03/2018 | 27/03/2018 | 2.0% | 已卖 |
| | SCR | 12.4 | 13.8 | 11.3 | 12.6 | 12.3 | 12.7 | 03/05/2018 | 26/03/2018 | 3.3% | 已卖 |
| | TDH | 14.8 | 16.5 | 13.5 | 15.2 | 14.7 | 15.2 | 03/05/2018 | 26/03/2018 | 3.4% | 已卖 |
| | DHG | 108.1 | 119.8 | 98.4 | 112.3 | 107.0 | 113.0 | 21/03/2018 | 04/09/2018 | 5.6% | 已卖 |
| | CSM | 15.2 | 16.8 | 13.8 | 14.5 | 15.0 | 14.6 | 03/12/2018 | 30/03/2018 | -2.7% | 已卖 |
| | CTG | 36.8 | 40.8 | 33.5 | 34.2 | 36.4 | 34.7 | 04/11/2018 | 16/04/2018 | -4.7% | 已卖 |
| | CTP | 9.1 | 10.1 | 8.3 | 8.6 | 9.0 | 8.3 | 04/04/2018 | 17/04/2018 | -7.8% | 已卖 |
| | ITD | 11.0 | 12.2 | 10.0 | 10.0 | 10.9 | 10.0 | 04/06/2018 | 16/04/2018 | -8.3% | 已卖 |
| | C32 | 37.4 | 41.4 | 34.0 | 35.7 | 37.0 | 36.0 | 04/10/2018 | 16/04/2018 | -2.7% | 已卖 |
| | NCT | 102.0 | 113.1 | 92.9 | 97.5 | 101.0 | 100.5 | 23/03/2018 | 13/04/2018 | -0.5% | 已卖 |
| | THG | 41.7 | 46.3 | 38.0 | 39.0 | 41.3 | 39.3 | 23/03/2018 | 13/04/2018 | -5.0% | 已卖 |
| | EVE | 18.2 | 20.2 | 16.6 | 17.2 | 18.0 | 17.5 | 04/06/2018 | 04/12/2018 | -2.8% | 已卖 |
| | AST | 80.8 | 89.6 | 73.6 | 77.9 | 80.0 | 77.9 | 28/03/2018 | 04/12/2018 | -2.6% | 已卖 |
| | SDI | 101.0 | 112.0 | 92.0 | 96.5 | 100.0 | 96.5 | 23/03/2018 | 04/12/2018 | -3.5% | 已卖 |
| | DRH | 19.7 | 21.8 | 17.9 | 18.4 | 19.5 | 18.5 | 04/06/2018 | 04/11/2018 | -5.1% | 已卖 |
| | PTB | 109.1 | 121.0 | 99.4 | 101.5 | 108.0 | 104.0 | 04/02/2018 | 04/11/2018 | -3.7% | 已卖 |
| | BCC | 7.5 | 8.3 | 6.8 | 7.2 | 7.4 | 7.3 | 23/03/2018 | 04/11/2018 | -1.4% | 已卖 |
| | BSR | 26.4 | 29.2 | 24.0 | 24.3 | 26.1 | 24.5 | 04/02/2018 | 04/06/2018 | -6.1% | 已卖 |
| | LDG | 25.7 | 28.4 | 23.4 | 24.8 | 25.4 | 24.2 | 20/03/2018 | 23/03/2018 | -4.7% | 已卖 |
| | CTI | 35.7 | 39.5 | 32.5 | 34.7 | 35.3 | 34.5 | 23/03/2018 | 28/03/2018 | -2.3% | 已卖 |
| | DPM | 23.2 | 25.8 | 21.2 | 22.1 | 23.0 | 22.3 | 15/03/2018 | 28/03/2018 | -3.0% | 已卖 |
| LPB | 16.4 | 18.1 | 14.9 | 15.5 | 16.2 | 15.6 | 21/03/2018 | 26/03/2018 | -3.7% | 已卖 | |
| SHB | 13.7 | 15.2 | 12.5 | 12.9 | 13.6 | 13.2 | 19/03/2018 | 26/03/2018 | -2.9% | 已卖 | |
| FTS | 15.5 | 17.1 | 14.1 | 15.1 | 15.3 | 15.2 | 13/03/2018 | 26/03/2018 | -0.7% | 已卖 | |
| BMP | 77.5 | 85.9 | 70.6 | 72.5 | 76.7 | 70.6 | 22/03/2018 | 29/03/2018 | -8.0% | 已卖 | |
| PVD | 22.4 | 24.9 | 20.4 | 20.8 | 22.2 | 20.2 | 23/03/2018 | 27/03/2018 | -9.0% | 已卖 | |
| TA9 | 15.0 | 16.7 | 13.7 | 13.5 | 14.9 | 13.7 | 21/03/2018 | 26/03/2018 | -8.1% | 已卖 | |
| TLH | 12.1 | 13.4 | 11.0 | 11.3 | 12.0 | 11.4 | 13/03/2018 | 26/03/2018 | -5.0% | 已卖 | |
| ANV | 11.0 | 12.2 | 10.0 | 21.00 | 10.90 | 21.1 | 28/12/2017 | 14/03/2018 | 93.6% | 已卖 | |

| | | | | | | | | | | |
|-----|-------|-------|-------|-------|-------|-------|------------|------------|-------|----|
| HDG | 36.8 | 40.8 | 33.5 | 49.80 | 36.40 | 50.0 | 01/10/2018 | 03/12/2018 | 37.4% | 已卖 |
| TV2 | 185.8 | 206.1 | 169.3 | 240.5 | 184.0 | 241.2 | 22/02/2018 | 03/12/2018 | 31.1% | 已卖 |
| PVI | 33.7 | 37.4 | 30.7 | 41.50 | 33.40 | 41.5 | 17/01/2018 | 03/07/2018 | 24.3% | 已卖 |
| TDG | 11.1 | 12.3 | 10.1 | 12.56 | 11.00 | 12.6 | 26/01/2018 | 03/06/2018 | 14.5% | 已卖 |
| FMC | 27.2 | 30.1 | 24.7 | 29.8 | 26.9 | 30.4 | 26/02/2018 | 03/08/2018 | 13.0% | 已卖 |
| TNA | 36.3 | 40.2 | 33.0 | 37.5 | 35.9 | 37.5 | 02/09/2018 | 03/06/2018 | 8.9% | 已卖 |
| SHB | 12.2 | 13.6 | 11.1 | 12.6 | 12.1 | 12.7 | 02/08/2018 | 03/06/2018 | 5.0% | 已卖 |
| HPG | 64.3 | 71.3 | 58.6 | 66.7 | 63.7 | 66.3 | 27/02/2018 | 03/02/2018 | 4.1% | 已卖 |
| NCT | 98.0 | 108.6 | 89.2 | 100.0 | 97.0 | 99.5 | 02/09/2018 | 03/12/2018 | 2.6% | 已卖 |
| APG | 5.9 | 6.5 | 5.3 | 6.02 | 5.80 | 6.0 | 26/01/2018 | 03/12/2018 | 4.0% | 已卖 |
| NVB | 7.7 | 8.5 | 7.0 | 8.10 | 7.60 | 8.3 | 18/01/2018 | 03/12/2018 | 9.2% | 已卖 |
| DGW | 23.1 | 25.6 | 21.1 | 24.7 | 22.9 | 24.6 | 26/02/2018 | 22/03/2018 | 7.4% | 已卖 |

研究所

刘志抗

分析专员- 分析部

手机: 0946 976 245 邮箱: khanglec@vn-cs.com, khangleuuchi@gmail.com ,

杜氏红

助理- 分析部

手机: 0983 126 496 邮箱: huongdt@vn-cs.com

邮箱: vncs.research@vn-cs.com

免责声明: 版权于 2018 年属于越南建设证券股份有限公司 (VNCS)。本材料中的所有信息均来源于可靠渠道, VNCS 对这些信息的准确性和完整性不作任何保证。以上述分析、观点、建议未必是 VNCS 的正式观点, 而大部分均是发布者基于目前市场情况作出的。材料中的建议均由分析专员基于基本分析系统的基础上进行研究分析, 但 VNCS 及其雇员对使用或信赖本材料及其内容所引发的任何直接或间接损失概不负责。本材料版权归 VNCS 所有, 未经授权不允许任何个人或组织进行复制、转载、发布或出版。

越南建设证券股份有限公司

河内市纸桥君中和坊阮维兴路 117 号 Grand Plaza 大厦

联系: 04.39260099 - 传真: 04.39263411

官网: <http://vn-cs.com>

QQ: vncskefu02

微信: vncskefu